

JOHN SYKES

The KEEL ROW

**a Diversion
for Piano Solo**

**The JOHN SYKES PROJECT
MMXI**

THE KEEL ROW

A Diversion for Piano Solo

by

John Sykes

Where a triplet in the right hand is combined with a dotted quaver plus a semi-quaver in the left hand [and vice versa], the semi-quaver should be played with the last triplet quaver.

e.g.

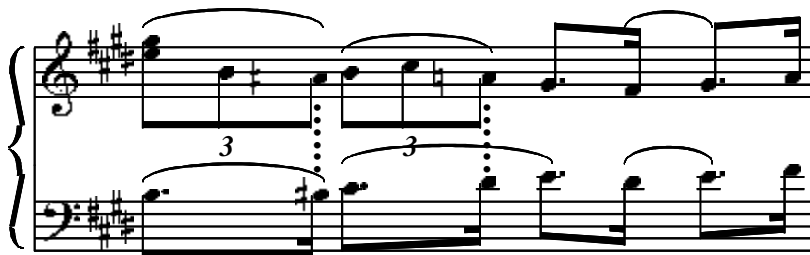

etc

[cf. Bach, Jesu, Joy of Man's Desiring, etc. But in other cases the semi-quaver should be given its right quantity, to avoid the rhythm degenerating into

J.A.S.

The Keel Row

A Diversion for Piano solo

John Sykes

Firm lively rhythm

Piano *pp*

5

9

p

13

mp

17

20

24

28

32

35

38

mf

f marcato

dim.

Detailed description of the musical score: The score is for a piano piece in G major (one sharp) and 3/4 time. It consists of six systems of two staves each (treble and bass).

41 *mp* *leggiero*

44 *mf*

47 *p dolce*

50 *f*

53 *sf*

56 *mp* *sf*

59

62

65

legato e cantabile

68

f con brio

71

ff brillante

74 (8)

77

80 *f f marcato* *8va*

(8) 83 *più ff*

86 *fff* *8va*
